Slimmer Waistlines Ahead: Why Gastric Plication is the Hottest Trend in Dubai!

Introduction

In the bustling city of Dubai, where modernity meets tradition, staying in shape has always been a matter of pride and elegance. With the growing awareness of the importance of leading a healthy lifestyle, individuals are increasingly seeking effective and sustainable ways to achieve their desired physique. One innovative medical procedure that has been making waves of health and wellness community is **Gastric Plication in Dubai**, a weight loss surgery that promises to transform lives and help individuals achieve slimmer waistlines.

DYNAMIC
AESTHETICS

Slimmer Waistlines Ahead: Why Gastric Plication is the Hottest Trend in Dubai!

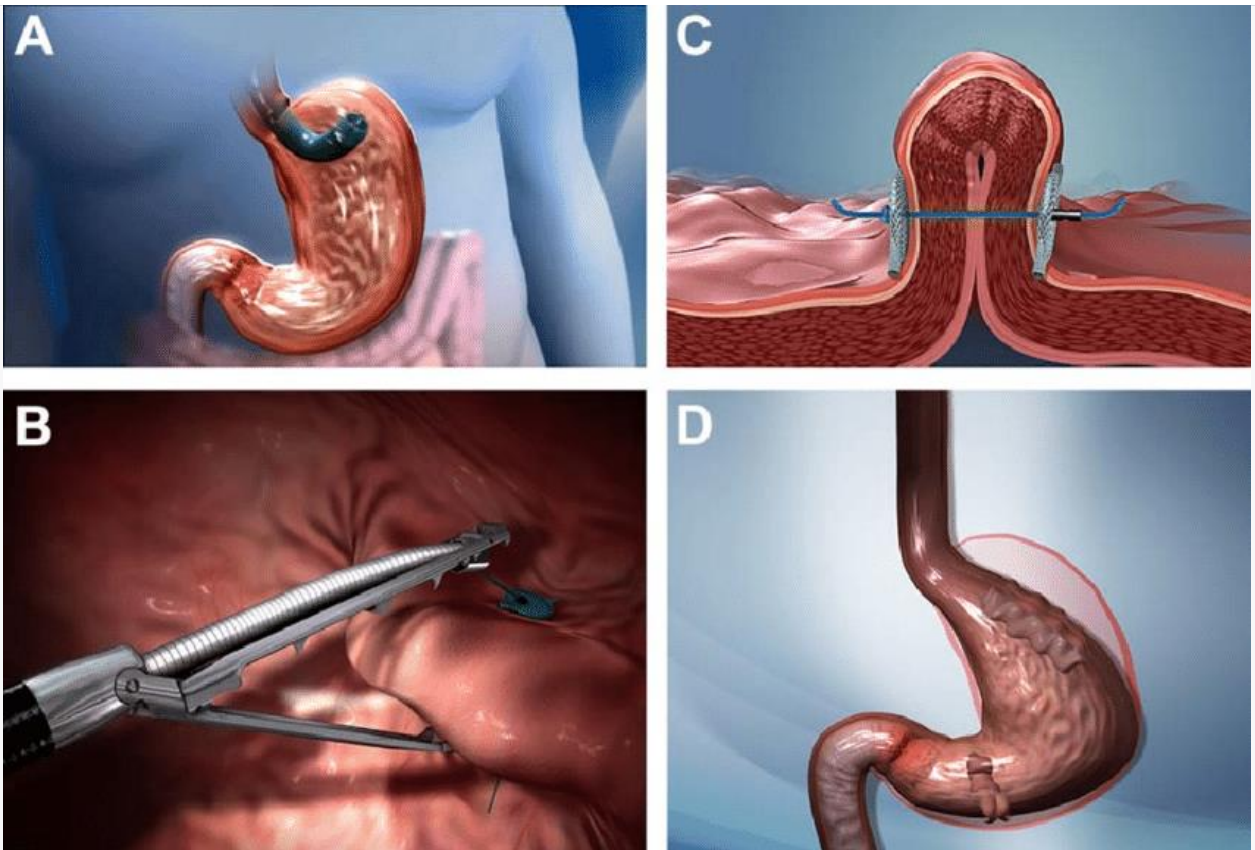

Slimmer Waistlines Ahead: Why Gastric Plication is the Hottest Trend in Dubai!

What is Gastric Plication?

Gastric Plication, also known as laparoscopic greater curvature plication or simply gastric imbrication, is a minimally invasive bariatric surgery designed to aid weight loss for individuals struggling with obesity or those who have failed to lose weight through conventional methods. Unlike other bariatric surgeries, Gastric Plication does not involve the removal of any part of the stomach or the insertion of restrictive devices. Instead, it focuses on reducing the stomach's size by folding and suturing the stomach wall, thereby creating a sleeve-like structure.

The Procedure

1. Initial Evaluation and Preoperative Preparations

Slimmer Waistlines Ahead: Why Gastric Plication is the Hottest Trend in Dubai!

Before undergoing Gastric Plication, individuals must undergo a comprehensive evaluation with a qualified bariatric surgeon. This evaluation assesses the patient's overall health, medical history, BMI (Body Mass Index), and any underlying health conditions that may affect the procedure's suitability. Preoperative preparations may include dietary changes and lifestyle adjustments to optimize the patient's health before surgery.

2. The Laparoscopic Procedure

Gastric Plication is performed laparoscopically, meaning it is a minimally invasive surgical procedure. The surgeon makes a few small incisions in the abdominal area and inserts a laparoscope, a thin tube with a camera, to visualize the stomach's interior. The surgeon then folds the greater curvature of the stomach inwards and stitches it in place, creating the desired sleeve shape. This reduces the stomach's capacity, leading to reduced food intake and a feeling of fullness with smaller meals.

Slimmer Waistlines Ahead: Why Gastric Plication is the Hottest Trend in Dubai!

3. Recovery and Postoperative Care

The recovery period after Gastric Plication is typically shorter than other bariatric surgeries, as it does not involve the removal of any part of the stomach. However, postoperative care is essential to ensure proper healing and successful weight loss. Patients are advised to follow a carefully monitored diet plan, engage in regular physical activity, and attend regular follow-up appointments with their bariatric team.

Advantages of Gastric Plication

1. Minimally Invasive and Safe

As a laparoscopic procedure, Gastric Plication offers several benefits, including smaller incisions, reduced risk of infection, and quicker recovery times. The minimally invasive

Slimmer Waistlines Ahead: Why Gastric Plication is the Hottest Trend in Dubai!

nature of the surgery means less pain and scarring for patients, making it an appealing option for those seeking a safer alternative to traditional open surgeries.

2. No Implantable Devices

Unlike some other bariatric surgeries that involve the implantation of restrictive devices, Gastric Plication does not require any foreign objects inside the body. This reduces the risk of device-related complications and makes the procedure reversible if necessary.

3. Improves Weight Loss and Related Health Conditions

Gastric Plication has shown significant success in aiding weight loss for obese individuals. It helps patients lose weight steadily and sustainably, leading to improved overall health and reduced risk of obesity-related conditions such as type 2 diabetes, hypertension, and sleep apnea.

Slimmer Waistlines Ahead: Why Gastric Plication is the Hottest Trend in Dubai!

4. Retains Normal Stomach Function

Since Gastric Plication does not involve the removal of any part of the stomach, it preserves its normal digestive function. Patients can continue to enjoy a wide variety of foods, albeit in smaller portions, without the need for strict dietary restrictions.

Is Gastric Plication Right for You?

Gastric Plication is a potentially life-changing procedure for individuals struggling with obesity and its associated health issues. However, it is crucial to recognize that the surgery may not be suitable for everyone. Candidates for Gastric Plication typically include:

Slimmer Waistlines Ahead: Why Gastric Plication is the Hottest Trend in Dubai!

- Those who have tried and failed to achieve significant weight loss through diet and exercise alone.
- Individuals with obesity-related health conditions seeking long-term weight loss solutions.

Before considering Gastric Plication, it is essential to consult with a qualified bariatric surgeon who can thoroughly assess the individual's health and recommend the most appropriate treatment plan.

The Growing Popularity of Gastric Plication in Dubai

Dubai's dynamic and cosmopolitan lifestyle has led to an increasing demand for effective weight loss solutions. Gastric Plication's popularity in Dubai can be attributed to various factors:

Slimmer Waistlines Ahead: Why Gastric Plication is the Hottest Trend in Dubai!

1. Effectiveness and Success Stories

The success stories of individuals who have undergone Gastric Plication and achieved significant weight loss have created a positive buzz around the procedure. As word spreads about its effectiveness, more individuals are considering it as a viable option for their weight loss journey.

2. Celebrity Endorsements

Celebrities and influencers in Dubai who have undergone successful weight loss through Gastric Plication have played a pivotal role in popularizing the procedure. Their openness about their experiences and transformations has inspired many to explore this option.

Slimmer Waistlines Ahead: Why Gastric Plication is the Hottest Trend in Dubai!

3. Medical Advancements and Safety

The advancements in medical technology and the reputation of Dubai's world-class healthcare facilities have bolstered confidence in Gastric Plication's safety and success rates. Many individuals find comfort in knowing that they can undergo the procedure with experienced surgeons and a supportive medical team.

4. Enhanced Quality of Life

For those who have struggled with obesity and its associated health issues, **Gastric Plication Dubai** offers the promise of a healthier and more fulfilling life. The potential to achieve a slimmer waistline and improved overall health serves as a strong motivation for individuals to opt for the procedure.

Slimmer Waistlines Ahead: Why Gastric Plication is the Hottest Trend in Dubai!

Conclusion

In conclusion, Gastric Plication has emerged as a leading weight loss solution in Dubai, capturing the attention of individuals seeking effective and long-lasting results. With its minimally invasive approach, absence of implantable devices, and proven effectiveness, the procedure offers hope to those struggling with obesity and its related health conditions.

As the hottest trend in Dubai's health and wellness landscape, Gastric Plication is set to redefine the way individuals approach weight loss and transform waistlines like never before. If you are considering a life-changing step towards achieving a slimmer and healthier you.

Email: info@dynamiclinic.com

Slimmer Waistlines Ahead: Why Gastric Plication is the Hottest Trend in Dubai!

Address: Office 101. Pinnacle Building, Sheikh Zayed Road, Al Barsha First, Dubai, UAE

Phone number: 971 542992160

Website: https://www.dynamiclinic.com/en-ae/weight-loss-clinic/gastric-plication/